

BALD EAGLE STATE FOREST SNOWMOBILE TRAILS

DEPARTMENT OF CONSERVATION AND NATURAL RESOURCES
BUREAU OF FORESTRY
2011-12

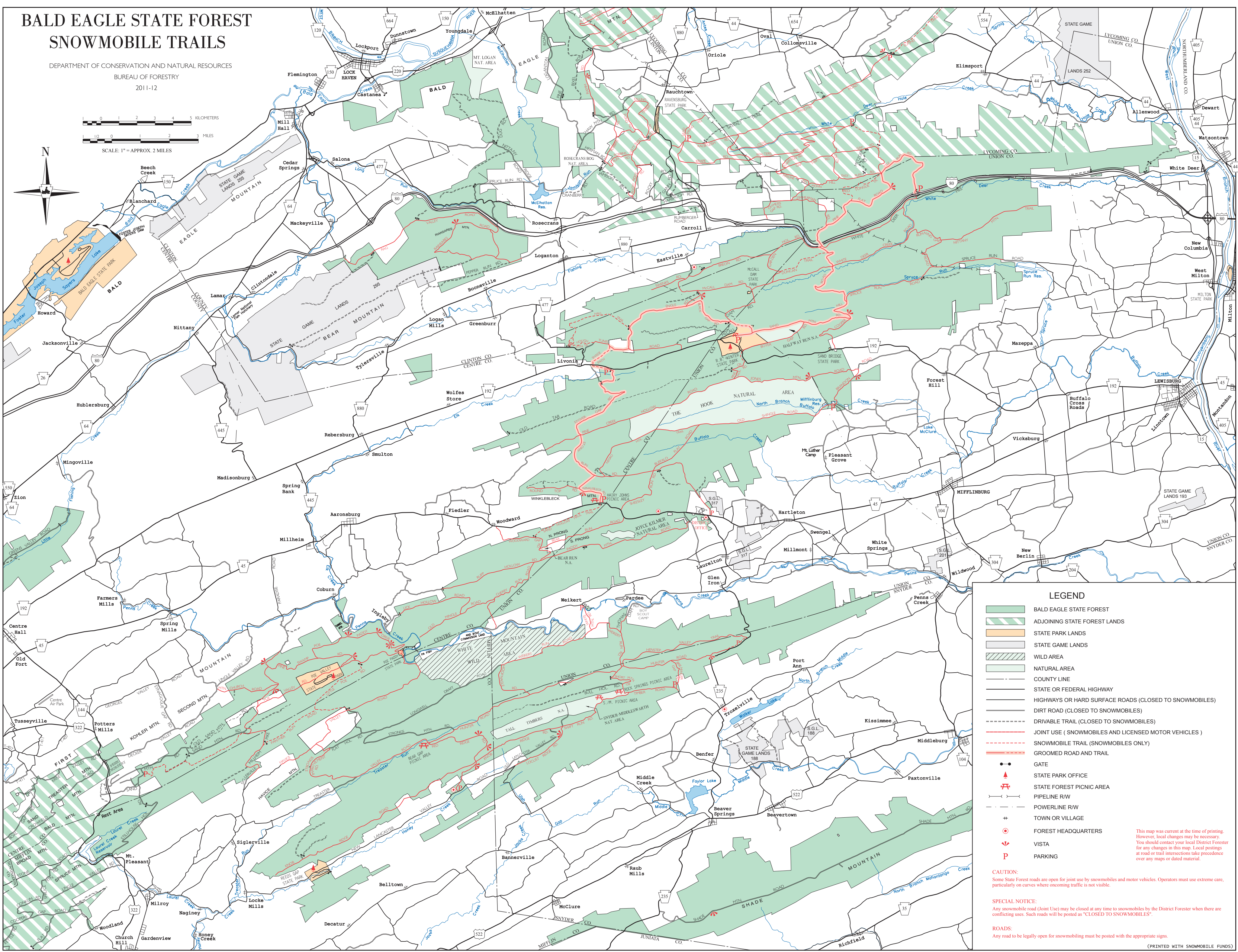
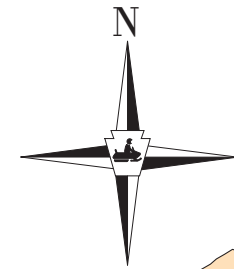
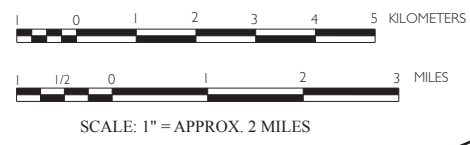

LEGEND

- BALD EAGLE STATE FOREST
- ADJOINING STATE FOREST LANDS
- STATE PARK LANDS
- STATE GAME LANDS
- WILD AREA
- NATURAL AREA
- COUNTY LINE
- STATE OR FEDERAL HIGHWAY
- HIGHWAYS OR HARD SURFACE ROADS (CLOSED TO SNOWMOBILES)
- DIRT ROAD (CLOSED TO SNOWMOBILES)
- DRIVABLE TRAIL (CLOSED TO SNOWMOBILES)
- JOINT USE (SNOWMOBILES AND LICENSED MOTOR VEHICLES)
- SNOWMOBILE TRAIL (SNOWMOBILES ONLY)
- GROOMED ROAD AND TRAIL
- GATE
- STATE PARK OFFICE
- STATE FOREST PICNIC AREA
- PIPELINE R/W
- POWERLINE R/W
- TOWN OR VILLAGE
- FOREST HEADQUARTERS
- VISTA
- PARKING

CAUTION:
Some State Forest roads are open for joint use by snowmobiles and motor vehicles. Operators must use extreme care, particularly on curves where oncoming traffic is not visible.

SPECIAL NOTICE:
Any snowmobile road (Joint Use) may be closed at any time to snowmobiles by the District Forester when there are conflicting uses. Such roads will be posted as "CLOSED TO SNOWMOBILES".

ROADS:
Any road to be legally open for snowmobiling must be posted with the appropriate signs.

This map was current at the time of printing. However, local changes may be necessary. You should contact your local District Forester for any changes in this map. Local postings at road or trail intersections take precedence over any maps or dated material.

(PRINTED WITH SNOWMOBILE FUNDS)