

PENNSYLVANIA WILDS AREA SNOWMOBILE TRAILS

DEPARTMENT OF CONSERVATION AND NATURAL RESOURCES

BUREAU OF FORESTRY

2011-12

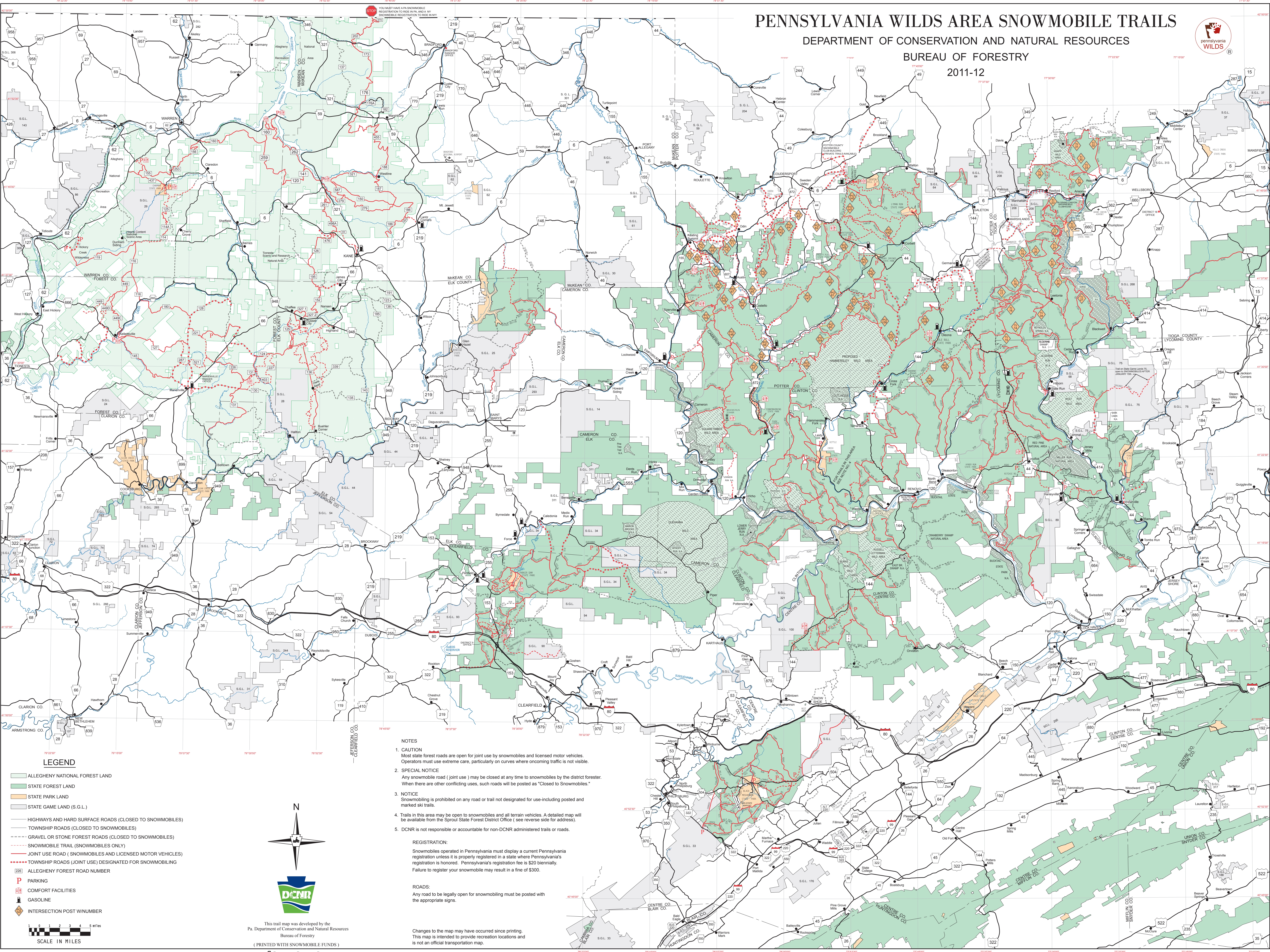

- NOTES**
- CAUTION**
Most state forest roads are open for joint use by snowmobiles and licensed motor vehicles. Operators must use extreme care, particularly on curves where oncoming traffic is not visible.
 - SPECIAL NOTICE**
Any snowmobile road (joint use) may be closed at any time to snowmobiles by the district forester. When there are other conflicting uses, such roads will be posted as "Closed to Snowmobiles."
 - NOTICE**
Snowmobiling is prohibited on any road or trail not designated for use-including posted and marked ski trails.
 - Trails in this area may be open to snowmobiles and all terrain vehicles. A detailed map will be available from the Spruce State Forest District Office (see reverse side for address).
 - DCNR is not responsible or accountable for non-DCNR administered trails or roads.

REGISTRATION:
Snowmobiles operated in Pennsylvania must display a current Pennsylvania registration unless it is properly registered in a state where Pennsylvania's registration is honored. Pennsylvania's registration fee is \$20 biennially. Failure to register your snowmobile may result in a fine of \$300.

ROADS:
Any road to be legally open for snowmobiling must be posted with the appropriate signs.

Changes to the map may have occurred since printing. This map is intended to provide recreation locations and is not an official transportation map.

LEGEND

- ALLEGHENY NATIONAL FOREST LAND
- STATE FOREST LAND
- STATE PARK LAND
- STATE GAME LAND (S.G.L.)
- HIGHWAYS AND HARD SURFACE ROADS (CLOSED TO SNOWMOBILES)
- TOWNSHIP ROADS (CLOSED TO SNOWMOBILES)
- GRAVEL OR STONE FOREST ROADS (CLOSED TO SNOWMOBILES)
- SNOWMOBILE TRAIL (SNOWMOBILES ONLY)
- JOINT USE ROAD (SNOWMOBILES AND LICENSED MOTOR VEHICLES)
- TOWNSHIP ROADS (JOINT USE) DESIGNATED FOR SNOWMOBILING
- ALLEGHENY FOREST ROAD NUMBER
- PARKING
- COMFORT FACILITIES
- GASOLINE
- INTERSECTION POST W/NUMBER

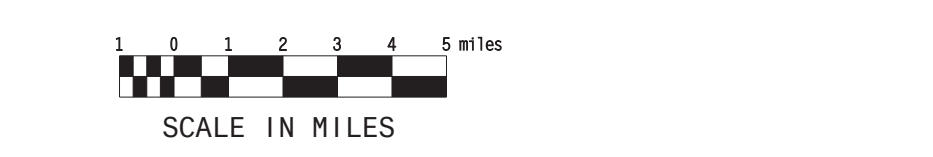

This trail map was developed by the Pa. Department of Conservation and Natural Resources Bureau of Forestry
(PRINTED WITH SNOWMOBILE FUNDS)
PRINTED ON RECYCLED PAPER