

ROTHROCK STATE FOREST

SEVEN MOUNTAINS

SNOWMOBILE TRAILS

DEPARTMENT OF CONSERVATION AND NATURAL RESOURCES
BUREAU OF FORESTRY
2011-2012

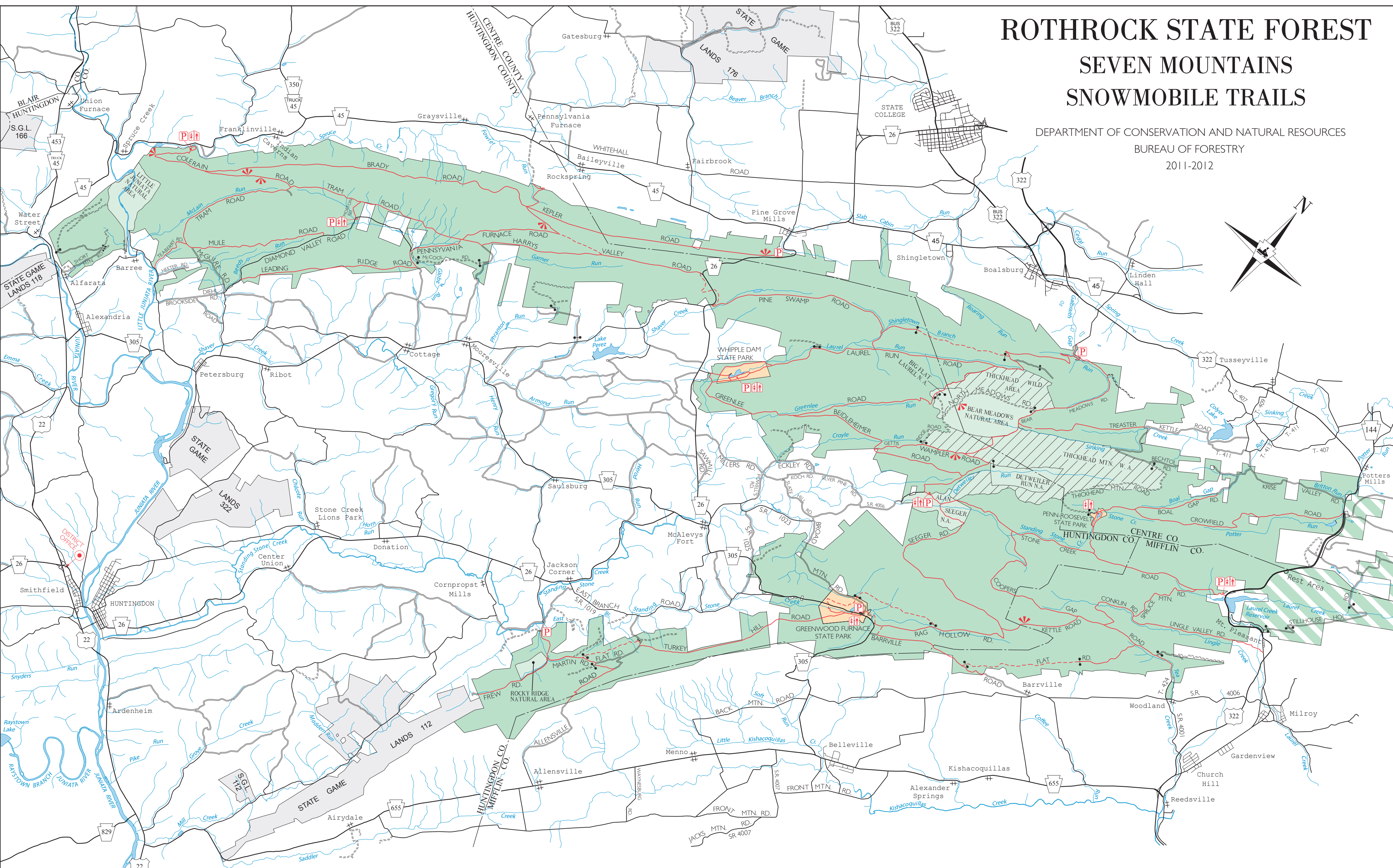
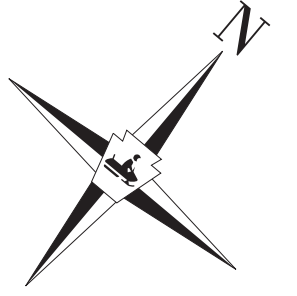

LEGEND

- | | | | |
|--|--------------------------------------------------|--|----------------------------------------|
| | BALD EAGLE STATE FOREST | | DIRT ROAD (CLOSED TO SNOWMOBILES) |
| | STATE PARK LANDS | | DRIVABLE TRAIL (CLOSED TO SNOWMOBILES) |
| | STATE FOREST WILD AREA | | SNOWMOBILE ROADS (JOINT USE) |
| | STATE FOREST NATURAL AREA | | SNOWMOBILE TRAIL (SNOWMOBILES ONLY) |
| | ADJOINING STATE FOREST LANDS | | RESTROOMS |
| | STATE GAME LANDS | | PARKING |
| | STATE OR FEDERAL HIGHWAY (CLOSED TO SNOWMOBILES) | | VISTA |
| | HARD SURFACE ROADS (CLOSED TO SNOWMOBILES) | | GATE |

CAUTION:

Some State Forest roads are open for joint use by snowmobiles and motor vehicles. Operators must use extreme care, particularly on curves where oncoming traffic is not visible.

SPECIAL NOTICE:

Any snowmobile road (Joint Use) may be closed at any time to snowmobiles by the District Forester when there are conflicting uses. Such roads will be posted as "CLOSED TO SNOWMOBILES".

ROADS:

Any road to be legally open for snowmobiling must be posted with the appropriate signs.

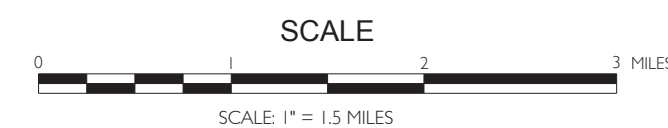

This map was current at the time of printing. However, local changes may be necessary. You should contact your local District Forester for any changes in this map. Local postings at road or trail intersections take precedence over any maps or dated material.