

# Sullivan County and Eastern Lycoming County Snowmobile Trails

## Loyalsock State Forest

DEPARTMENT OF CONSERVATION AND NATURAL RESOURCES  
BUREAU OF FORESTRY  
2008

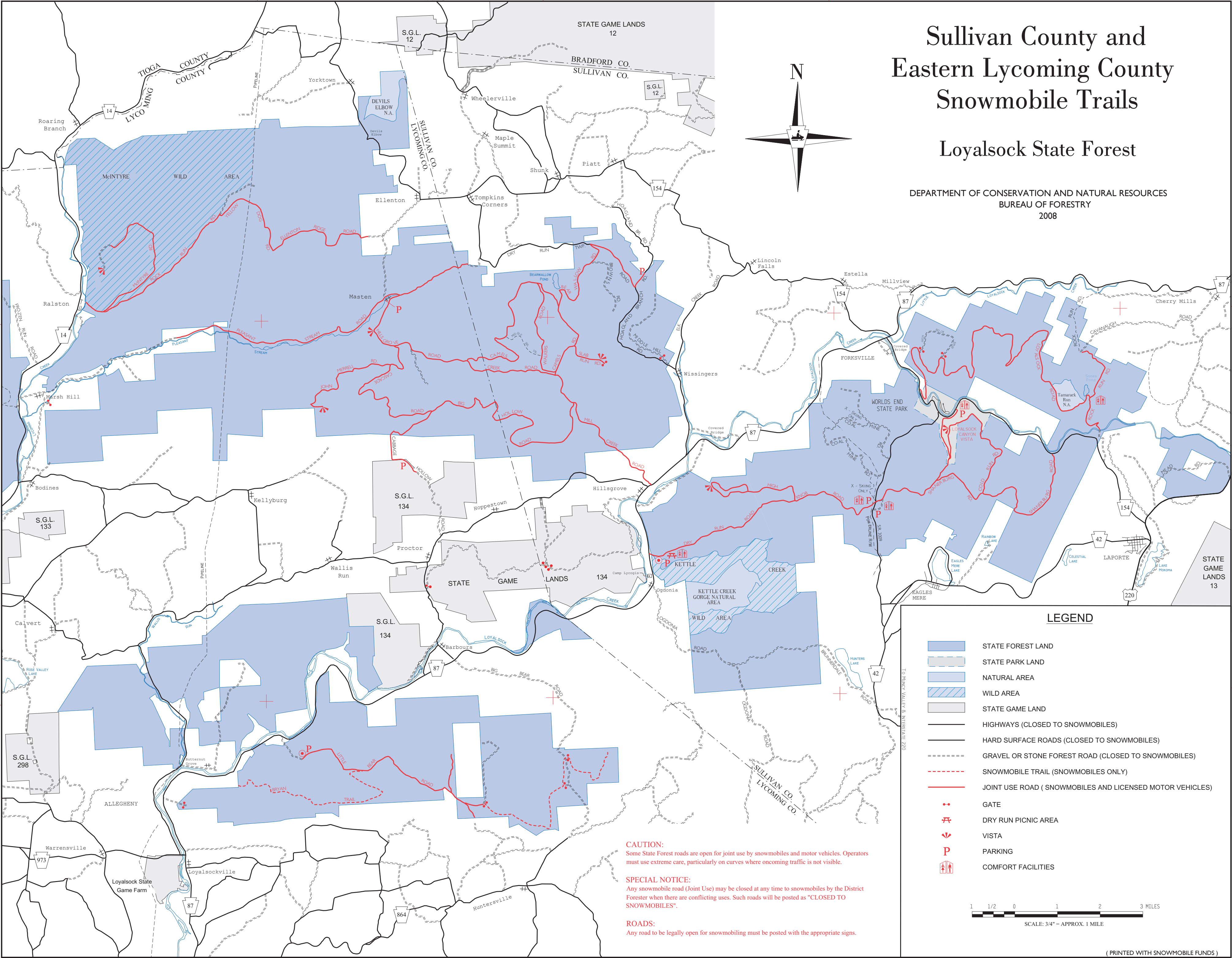
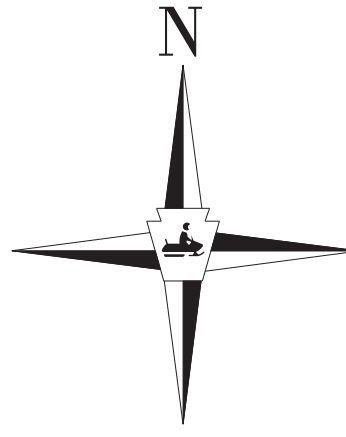

### LEGEND

- STATE FOREST LAND
- STATE PARK LAND
- NATURAL AREA
- WILD AREA
- STATE GAME LAND
- HIGHWAYS (CLOSED TO SNOWMOBILES)
- HARD SURFACE ROADS (CLOSED TO SNOWMOBILES)
- GRAVEL OR STONE FOREST ROAD (CLOSED TO SNOWMOBILES)
- SNOWMOBILE TRAIL (SNOWMOBILES ONLY)
- JOINT USE ROAD (SNOWMOBILES AND LICENSED MOTOR VEHICLES)
- GATE
- DRY RUN PICNIC AREA
- VISTA
- PARKING
- COMFORT FACILITIES

1 1/2 0 1 2 3 MILES  
SCALE: 3/4" = APPROX. 1 MILE

( PRINTED WITH SNOWMOBILE FUNDS )

**CAUTION:**  
Some State Forest roads are open for joint use by snowmobiles and motor vehicles. Operators must use extreme care, particularly on curves where oncoming traffic is not visible.

**SPECIAL NOTICE:**  
Any snowmobile road (Joint Use) may be closed at any time to snowmobiles by the District Forester when there are conflicting uses. Such roads will be posted as "CLOSED TO SNOWMOBILES".

**ROADS:**  
Any road to be legally open for snowmobiling must be posted with the appropriate signs.

76°45'00" 76°45'00" 76°45'00"

41°30'00" 41°30'00" 41°30'00"

TO CANTON TO GROVEN TO DEBORH

TO TOW RUN TO US RTE 15 TO MONROE VALLEY & INTERSTATE 220

TO MONTGOMERY TO FARRAGUT PA-87 TO PICTURE ROCKS